Ames Laboratory
Organization

AMES LABORATORY

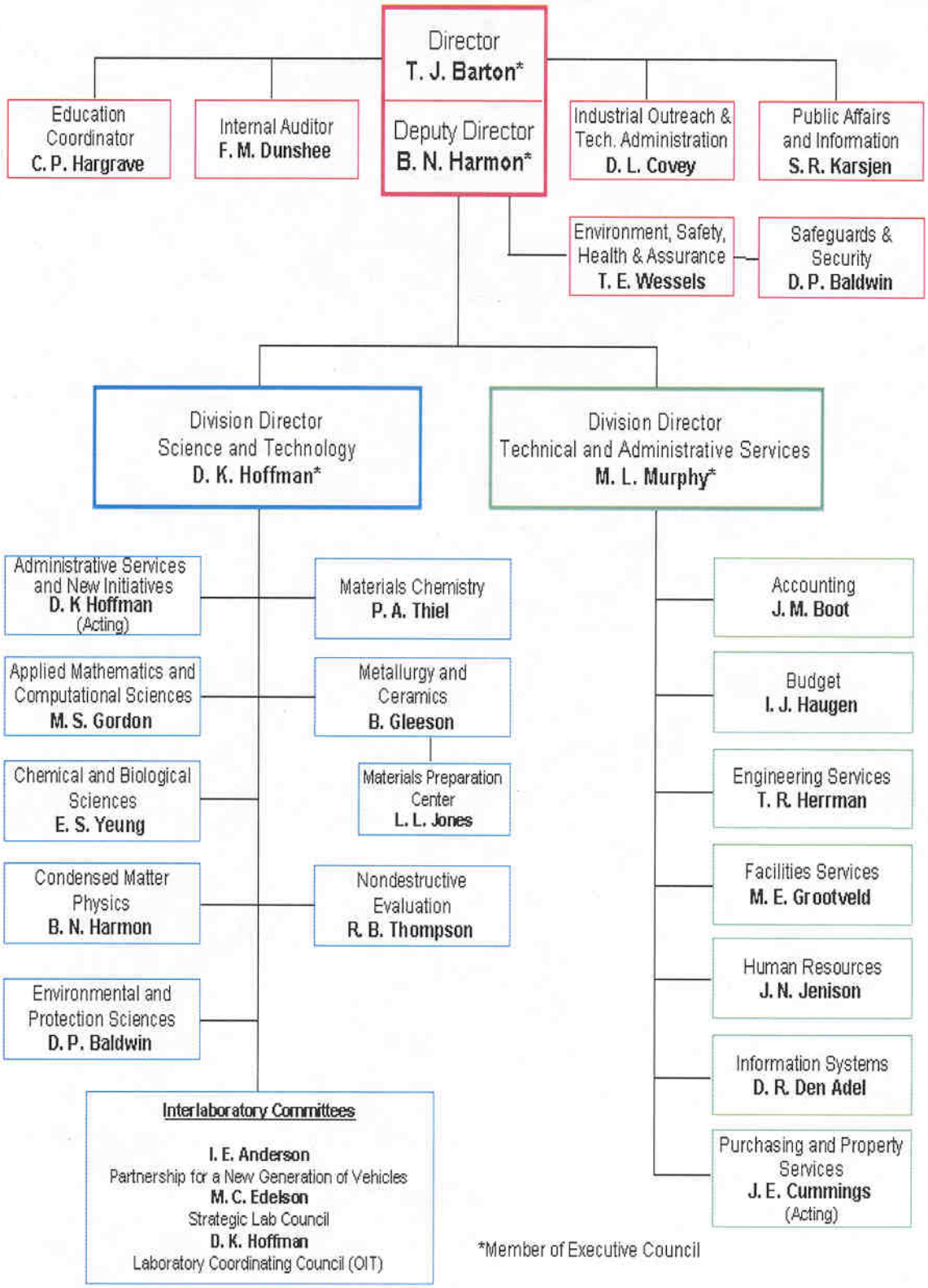

March 2002