Ames Laboratory
Organization

AMES LABORATORY

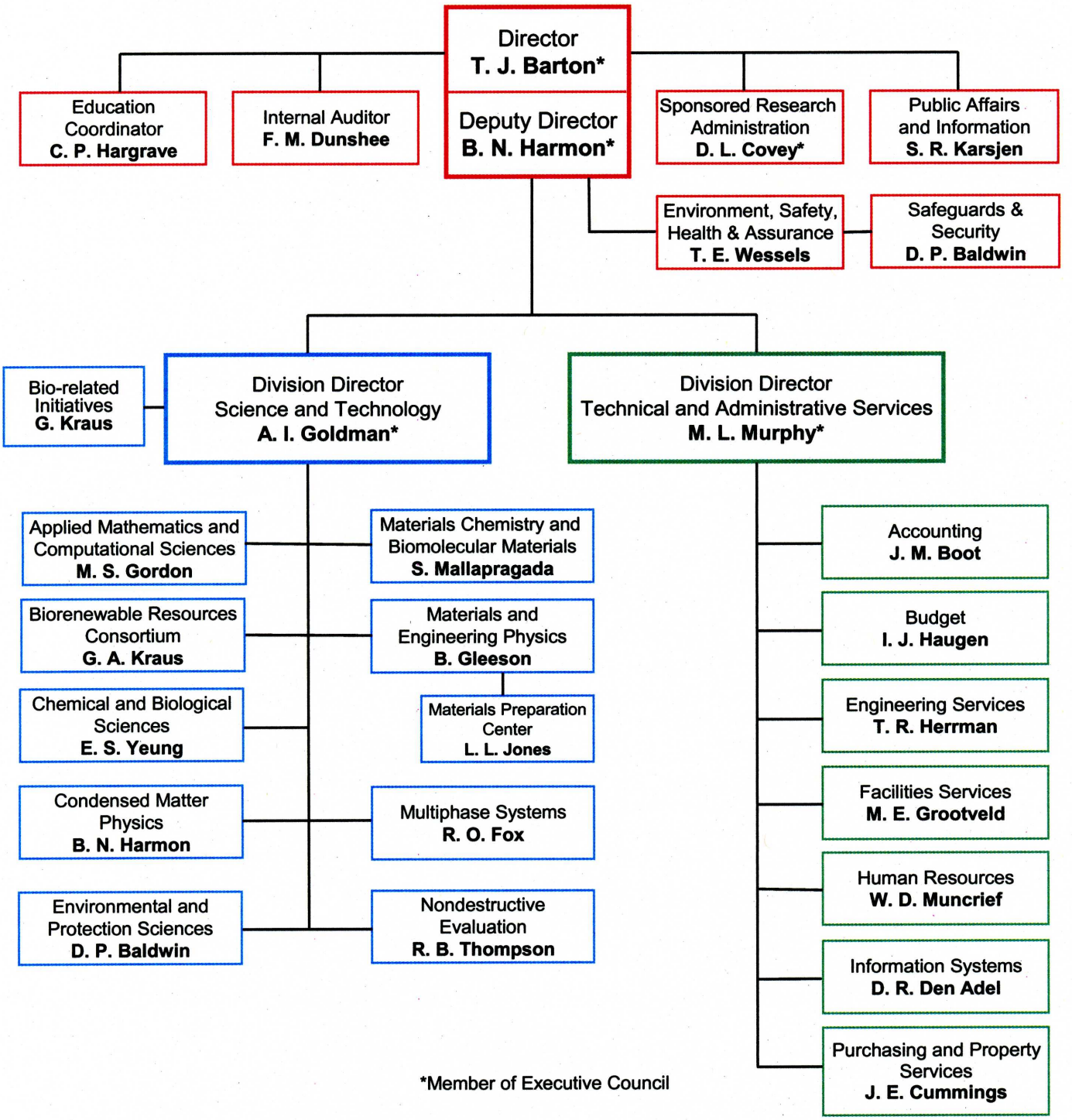

*Member of Executive Council

January 2006